19th April 2021

As usual: For Essex CU send evidence of completed challenges to admin@essexchildrensuniversity.co.uk;

For Suffolk CU to manager@suffolkchildrensuniversity.co.uk

Listen

1. Go outside with a pencil and a piece of paper.
2. Sit and for 5 minutes and listen.
3. Write down all the different sounds you hear.
4. Find a new spot and repeat this exercise.
5. What different sounds did you hear?

- Once you have listed all the sounds, think about how well you were able to concentrate.
- Did anything distract you? If yes, what was it?
- Can you think of a way you can listen without being distracted.
- Share your tips with us along with the sounds and reflections of the time you spent listening.

1 CU Learning Stamp

How do humans hear?

We thought we would introduce a BBC Bitesize learning exercise to this week's challenge.

It's great fun! I've tried it!

Visit www.bbc.co.uk/bitesize and search How do humans hear?
Select the activity dated March 2020.

Once you have completed this activity and the quiz see if you can use your new knowledge to label this anatomical diagram of the ear?

1 hour of CU Learning

Make a Journey Stick

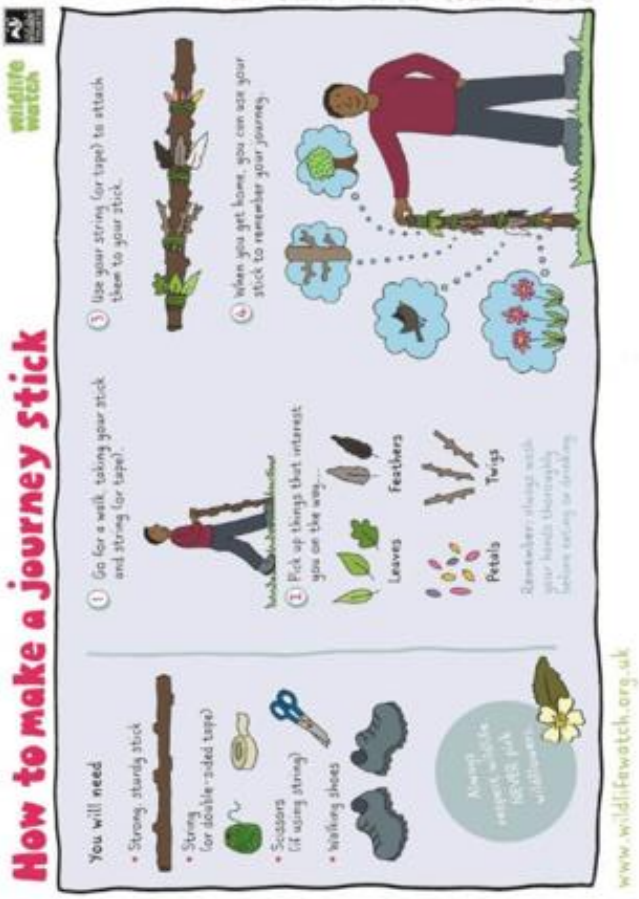

What a great idea from Wildlife Watch.

Make your own journey stick.
The journey stick can relate to any trip you take, it doesn't need to be exploring the countryside. You could make a journey stick at the beach, on a visit to see friends and relatives.

I look forward to seeing your journey sticks and if you submit the pictures with a short paragraph outlining your journey, I'll award
1 hour of CU Learning